Riot Control Agents
Patient Management Algorithm

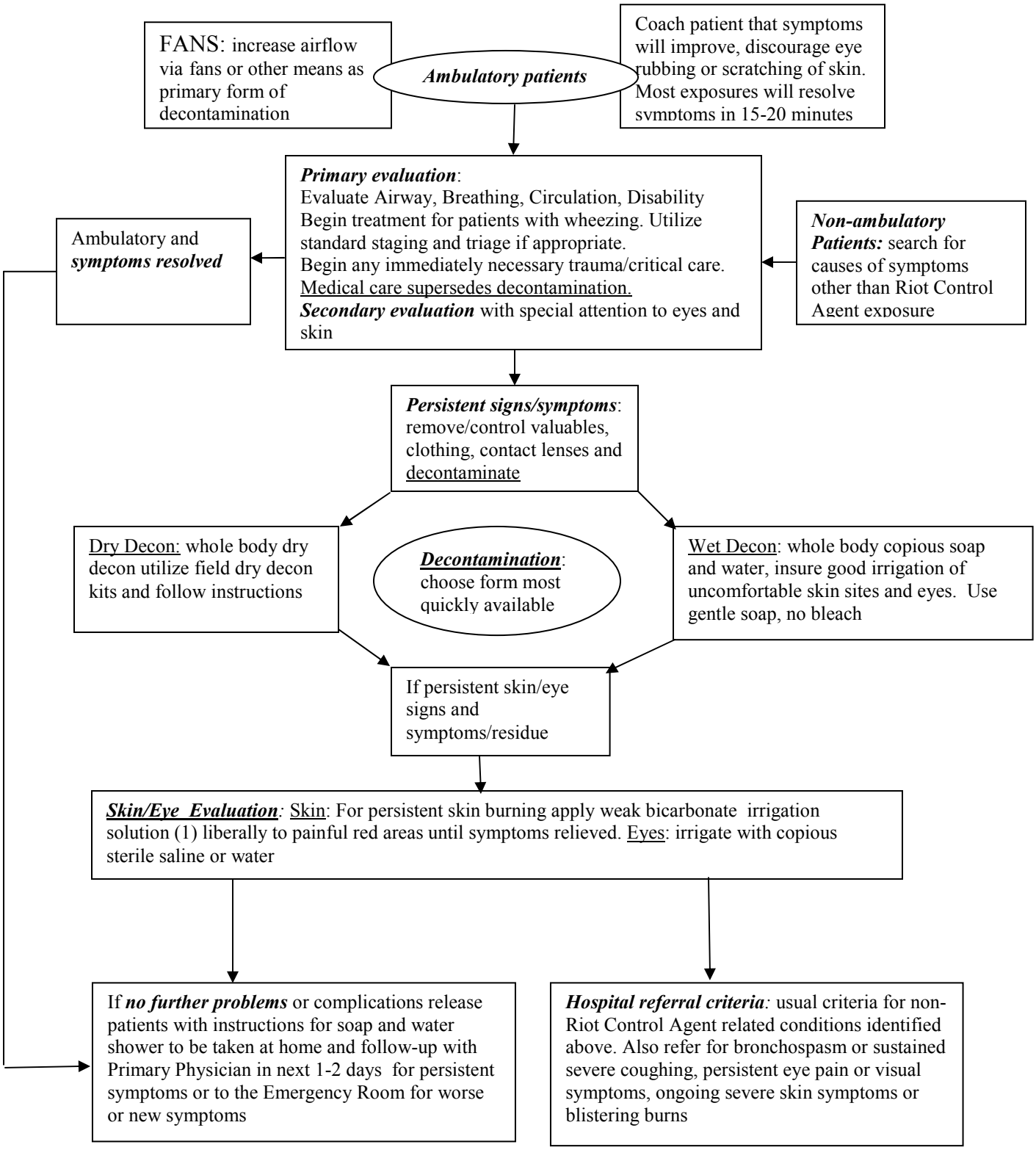

(1): Slightly alkaline irrigation solution: Use a mixture such as 6% sodium bicarbonate, 3% sodium carbonate and 1% benzalkylonium chloride.